

Scrutiny plan

SCHEDULE OF JOINERIES:

D DOOR	3'3" x 7'0"	1.00 x 2.13
W WINDOW	4'0" x 4'6"	1.22 x 1.37
V VENTILATOR	3'0" x 2'0"	0.91 x 0.60
5 8 9 23	4'0" x 4'6"	1.22 x 1.37

COLOUR INDEX:

PROPOSAL: 

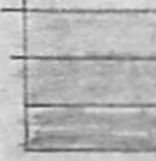
ROAD / STREET: 

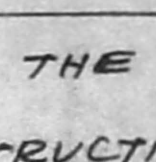
BOUNDARY / SITE: 

PLAN SHOWING THE PROPOSED CONSTRUCTION OF A RESIDENTIAL BUILDING AT PLOT NO 10 PT, DOOR NO 4 PT, OF NEW COLONY MAIN ST, BEARING T.S. NO 38 PT, BK. NO 8 OF SAIDAJET REVENUE VILLAGE, SAIDAJET, MADRAS -15, IN CORP. DN. NO 132 NEW SCALE 1:100

AREA STATEMENT:

PLOT EXTENT:	616.60 SQ. FT.
GROUND FLOOR:	300.00 "
MAGAZINE FLOOR:	99.00 "
FIRST FLOOR:	300.00 "
TOTAL BUILT UP AREA:	699.00 "
PLOT COVERAGE:	49 %
F.S.:I	1.13
TERRACE FLOOR:	80.75 SQ. FT.

OWNER: G. D. B. SWN

LICENSED SURVEYOR:

[Signature]

Er. K. VENUGOPAL, Rtd. A.L.I.
 Civil & Sanitary Engineering Consultant
 Licensed Surveyor, Class-I No: 320
 Licensed Plumber, Class-I Metro Water
 Sewerage No. Water Supply No.

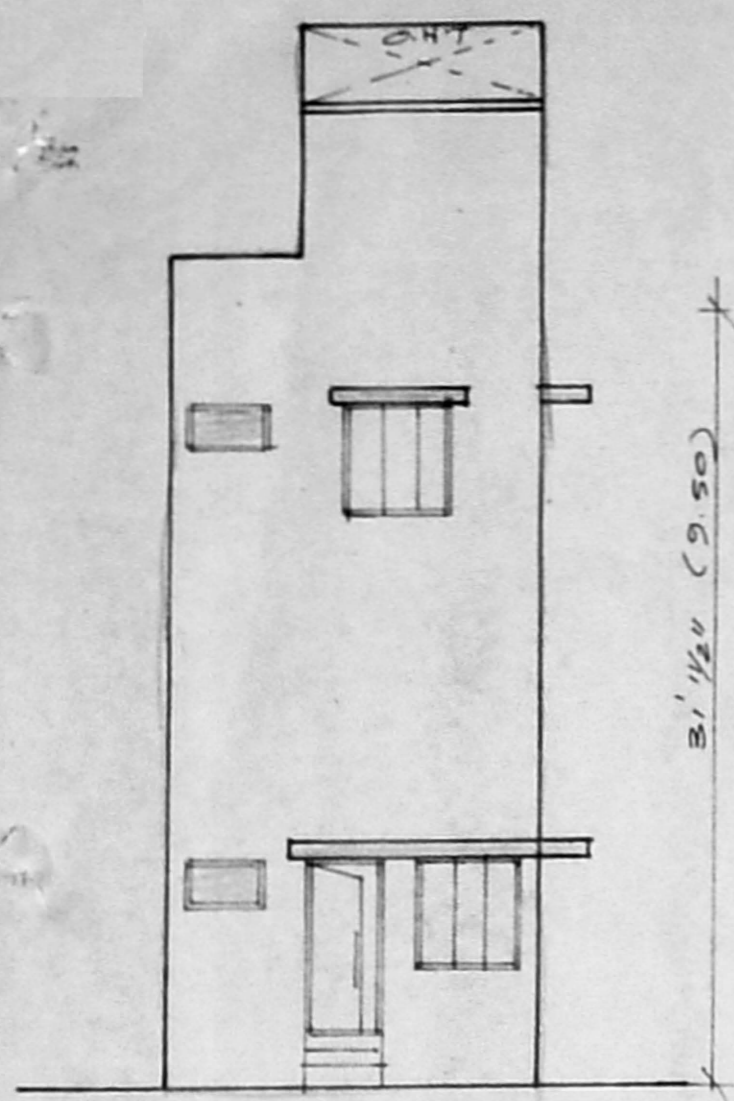

FRONT ELEVATION

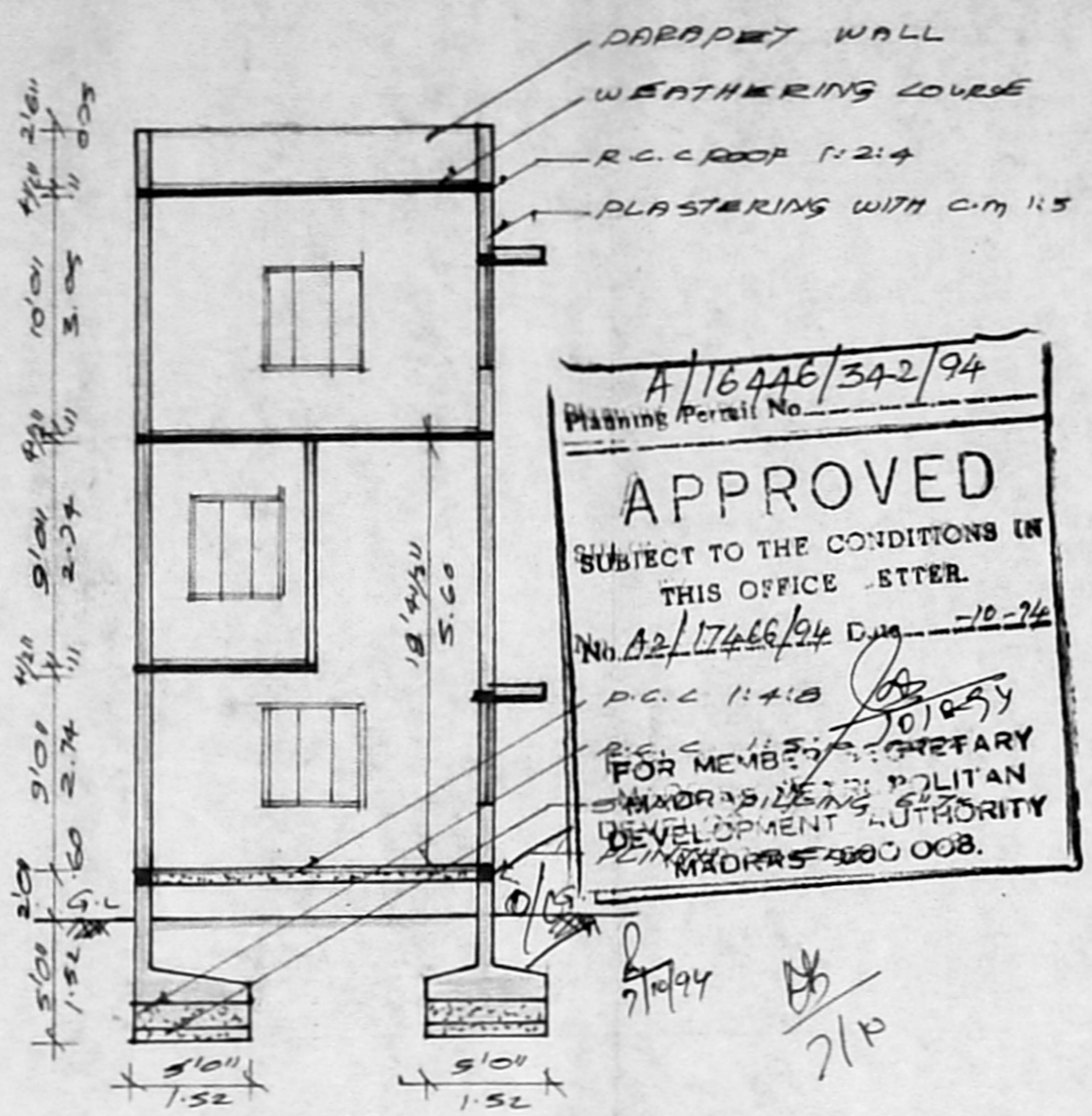

SECTION ON AB

A/16446/34-2/94
 Planning Permit No. _____

APPROVED

SUBJECT TO THE CONDITIONS IN THIS OFFICE ORDER.

No. A2/17466/94 Dtd. 10-7-94

P.C.C. 1:4:8

FOR MEMBERS SECRETARY
 MADRAS MUNICIPAL DEVELOPMENT AUTHORITY
 MADRAS 500 008.

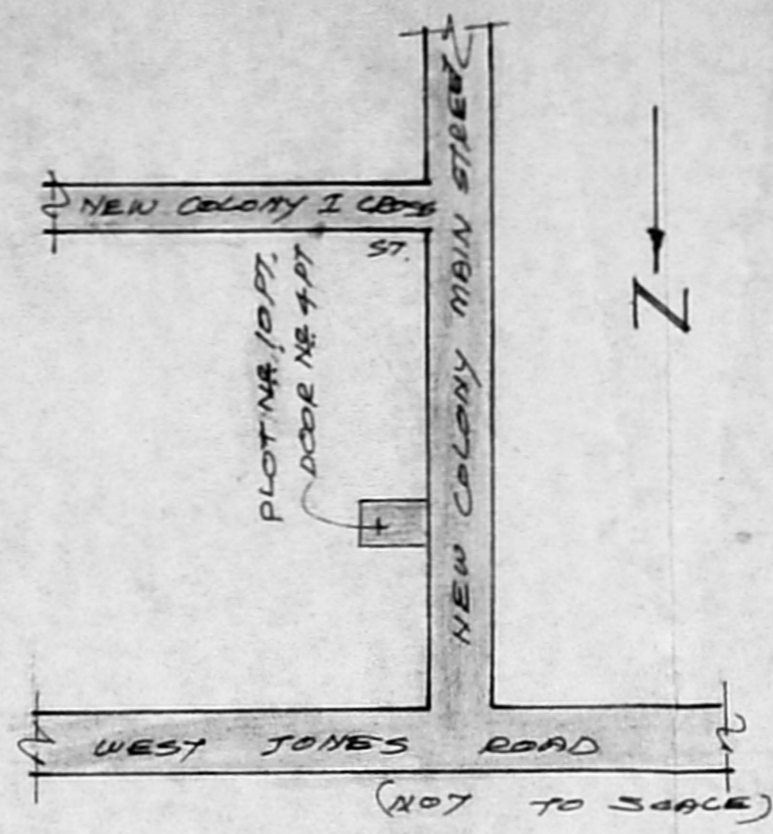

KEY PLAN

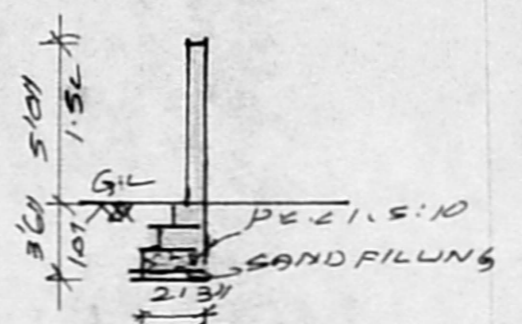

SECTION OF COMPOUND WALL

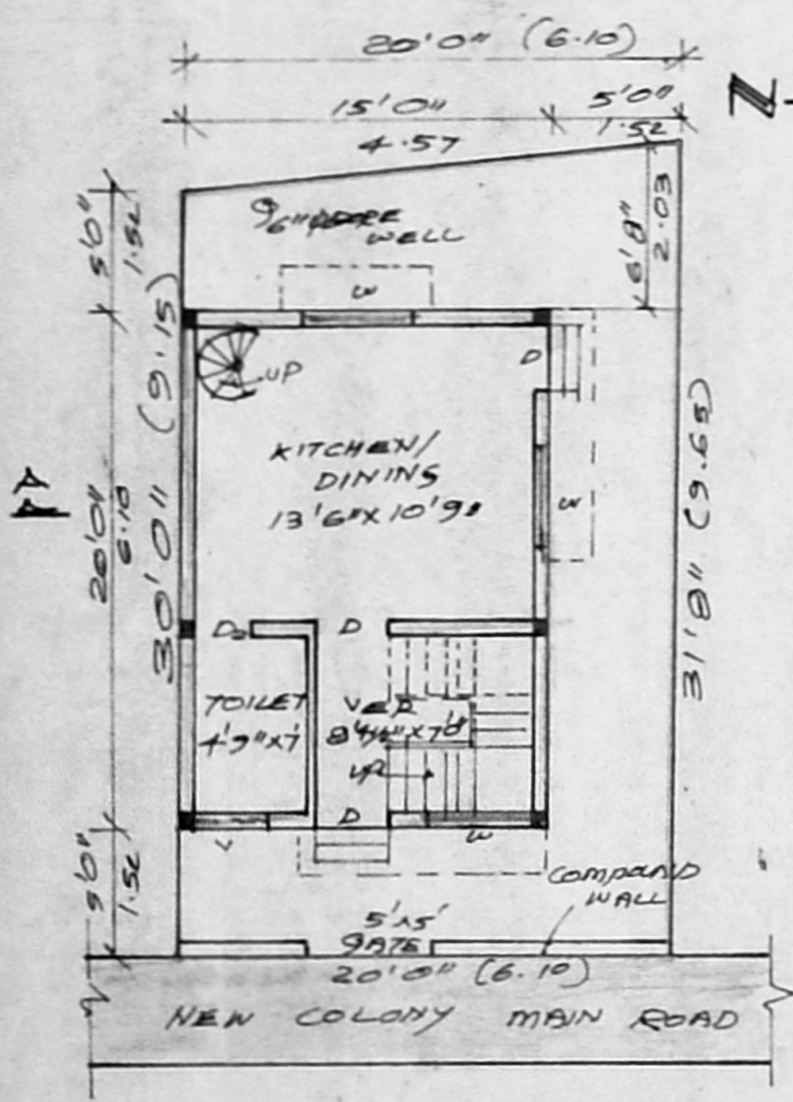

SITE CUM GROUND FLOOR PLAN

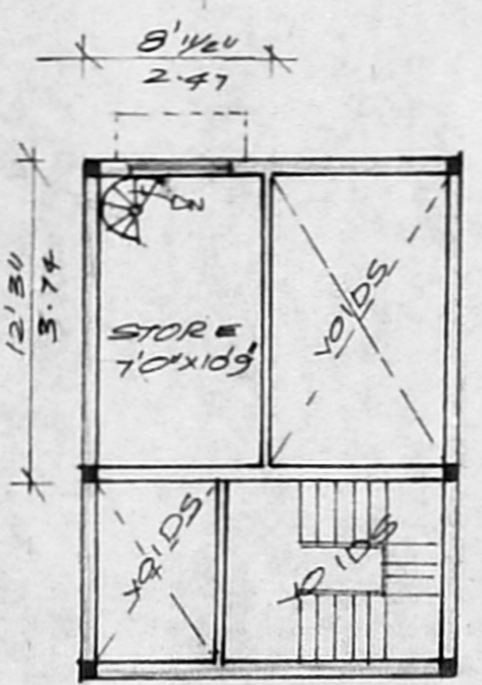

MAGAZINE FLOOR PLAN

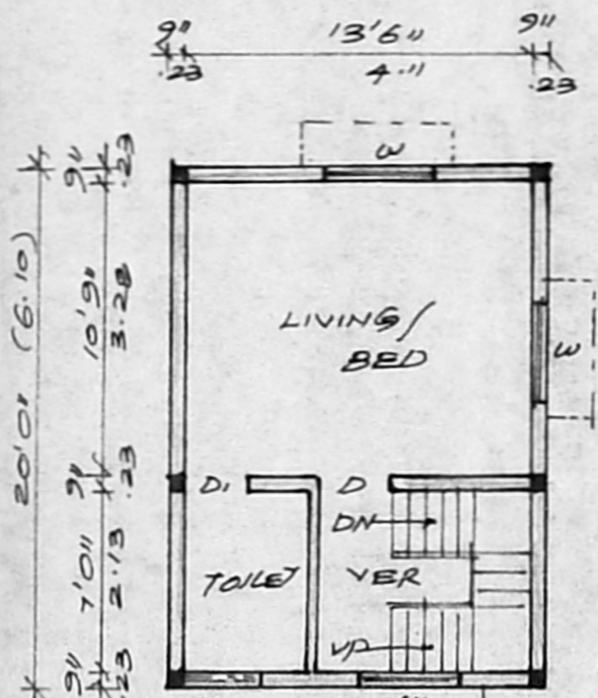

FIRST FLOOR PLAN

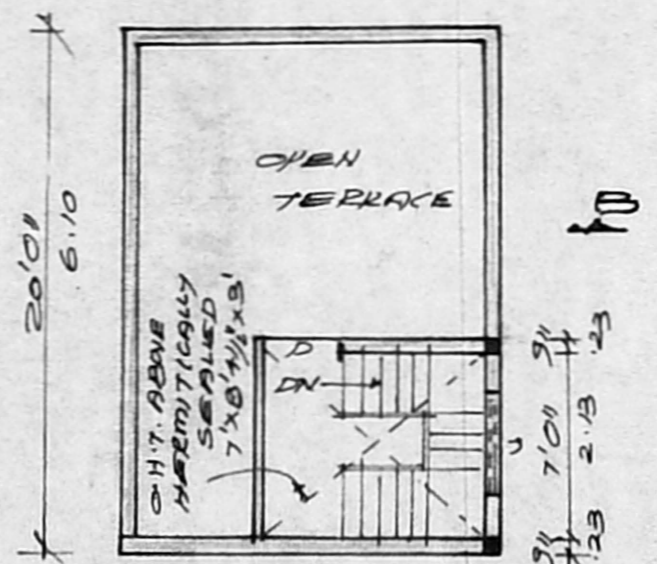

TERRACE FLOOR PLAN